

Preliminary Site Visit Form

Site ID: 995215 SR: 96 MP: 5.98 Date: 9-12-2022

Survey Party Chief Name: Rich Yocom Representing: WSDOT

Site Design Engineer Name: Channing Syms Representing: WSDOT

Instructions at the site:

- Mark structure(s) with lath and write site ID on both sides. Paint lath white and wrap with white, blue and pink ribbon.
- Take photos of the following; reach up and down stream, structure(s) and/or culvert(s), special or unknown object of concern.

Place this document and the photos here: ...\\Survey\Reports\YearMonthDay_Field Visit

Control on Site: Yes No

Roadway features needed:

- Full roadway profile within TPL, with ground shots arms length from EP for modeling.
- Collect all utilities within TPL including Overhead power

Describe reach and structure:

Upstream: 30" ID RCP, Collect typical PHD features 200' from pipe upstream, Match Roadway EL for limit around wetland, cross-sections every 40' in wetland ok.

Downstream: brush cistern and collect all features of structure, collect outlet bowl to EP

Is the bottom of structure(s) or culvert(s) exposed?

Upstream: YES

Downstream: NO

Preliminary Site Visit Form

Are there special features that need to be collected? Yes No

If yes draw in map and explain below:

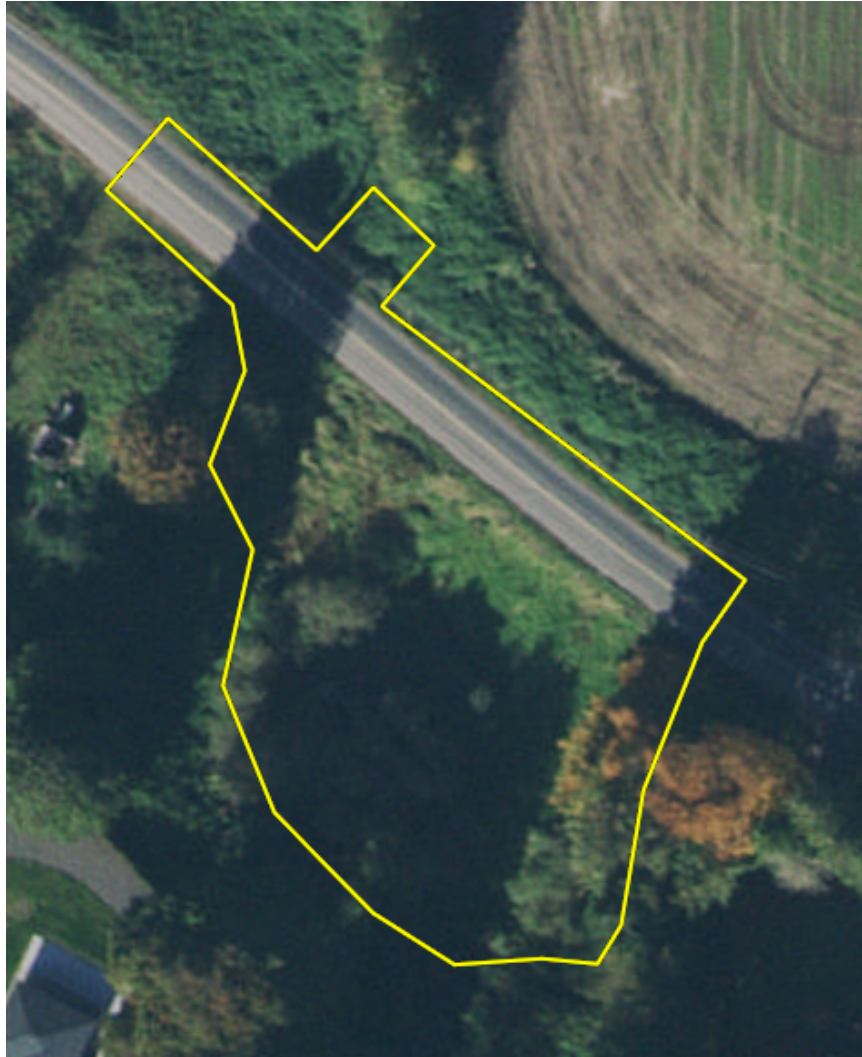

Crew needed: (based on the following)

How many people to complete in one week:

One - 2 person crew 40 hours

Hotel accommodations:

Holiday Inn Express & Suites Everett, 131 128th St. SW, Everett, WA 98204

Crew special needs:

Dense black berries downstream